

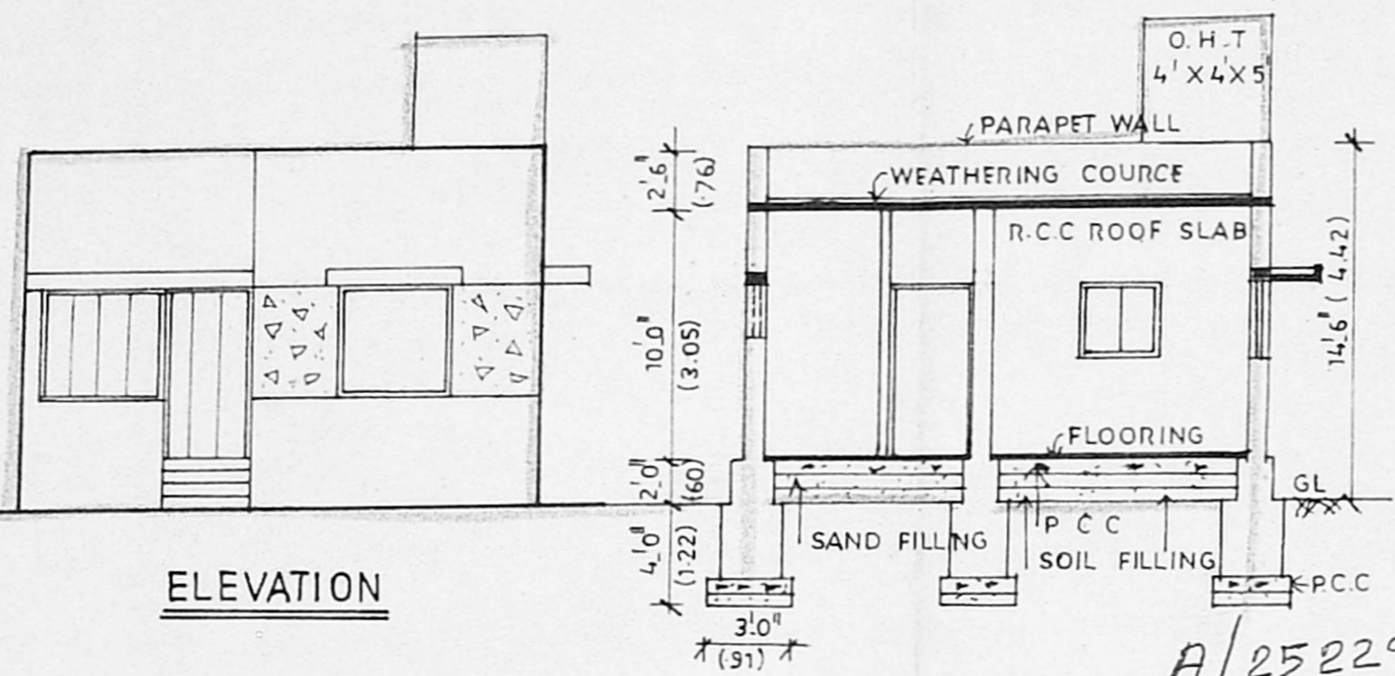

PLAN SHOWING THE PROPOSED CONSTRUCTION OF RESIDENTIAL BUILDING AT PLOT NO.5A, BALACHANDAR AVENUE, RIS NO.164/1 AT RAJAKILPAKKAM VILLAGE, TAMBARAM TALUK, KANCHEEPURAM DISTRICT. SEMBAKKAM TOWN PANCHYAT

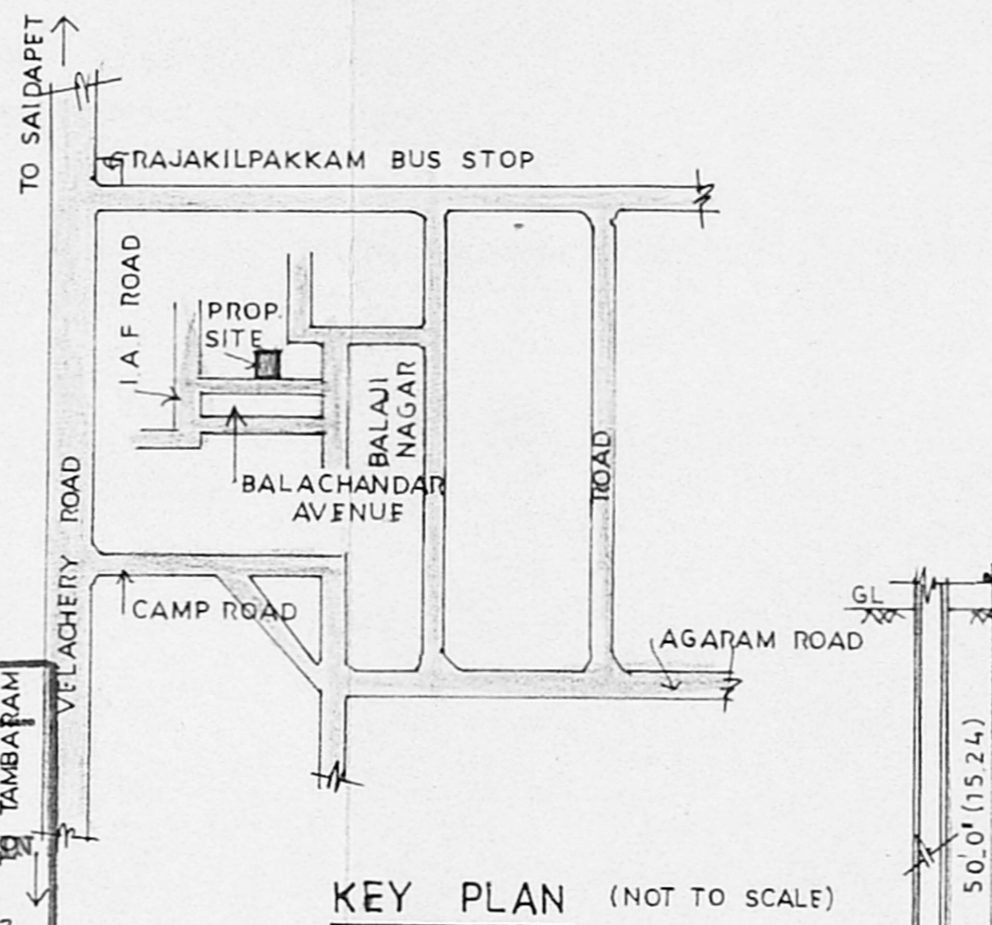

ELEVATION



KEY PLAN (NOT TO SCALE)

A/25229/51/98
APPROVED
 SUBJECT TO THE CONDITIONS IN THIS OFFICE LETTER.
 No. A/25229/51/98 Date 3-9-98
 FOR MEMBER SECRETARY
 CHENNAI METROPOLITAN DEVELOPMENT AUTHORITY
 CHENNAI - 600 008.

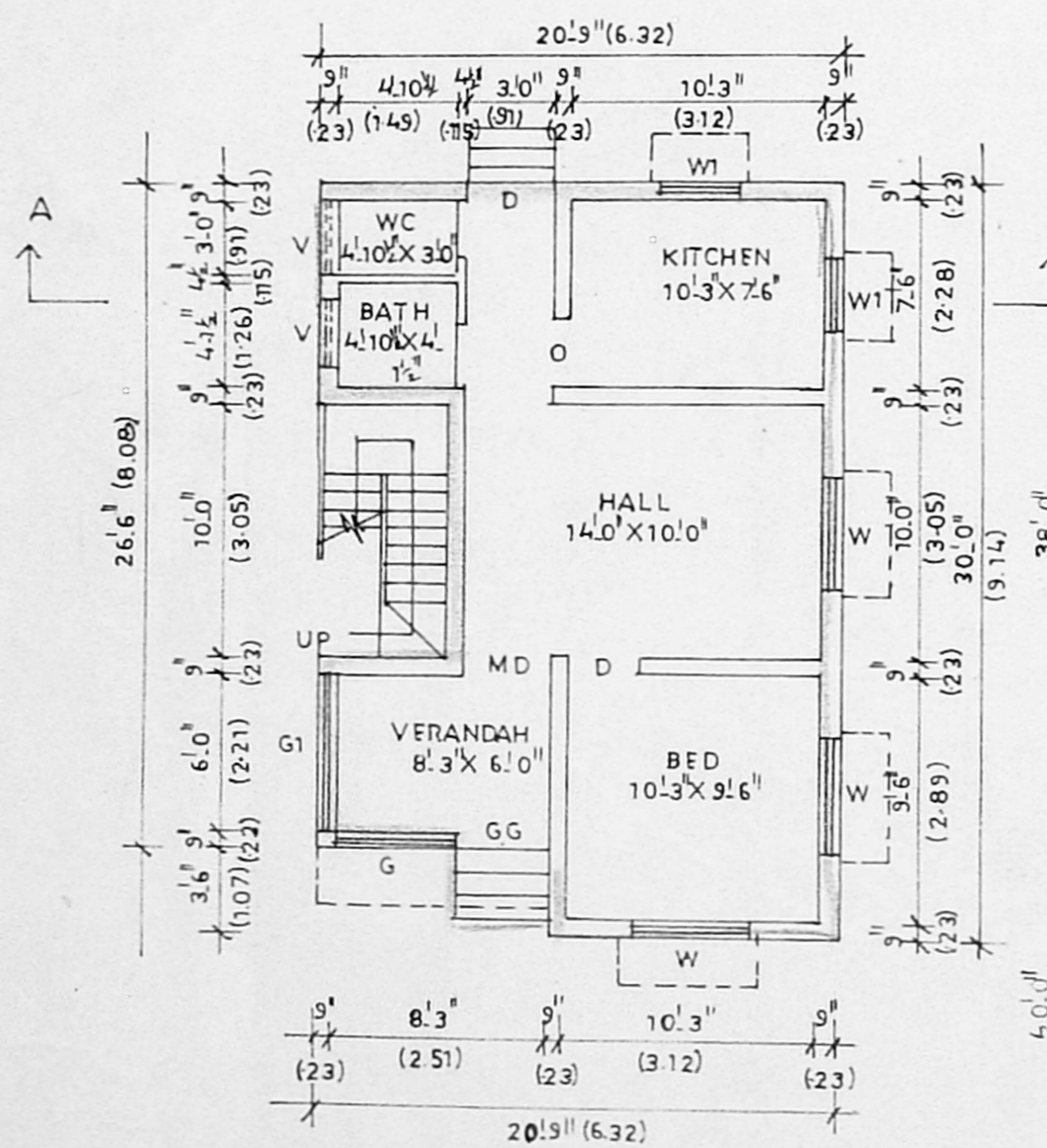

GROUND FLOOR PLAN

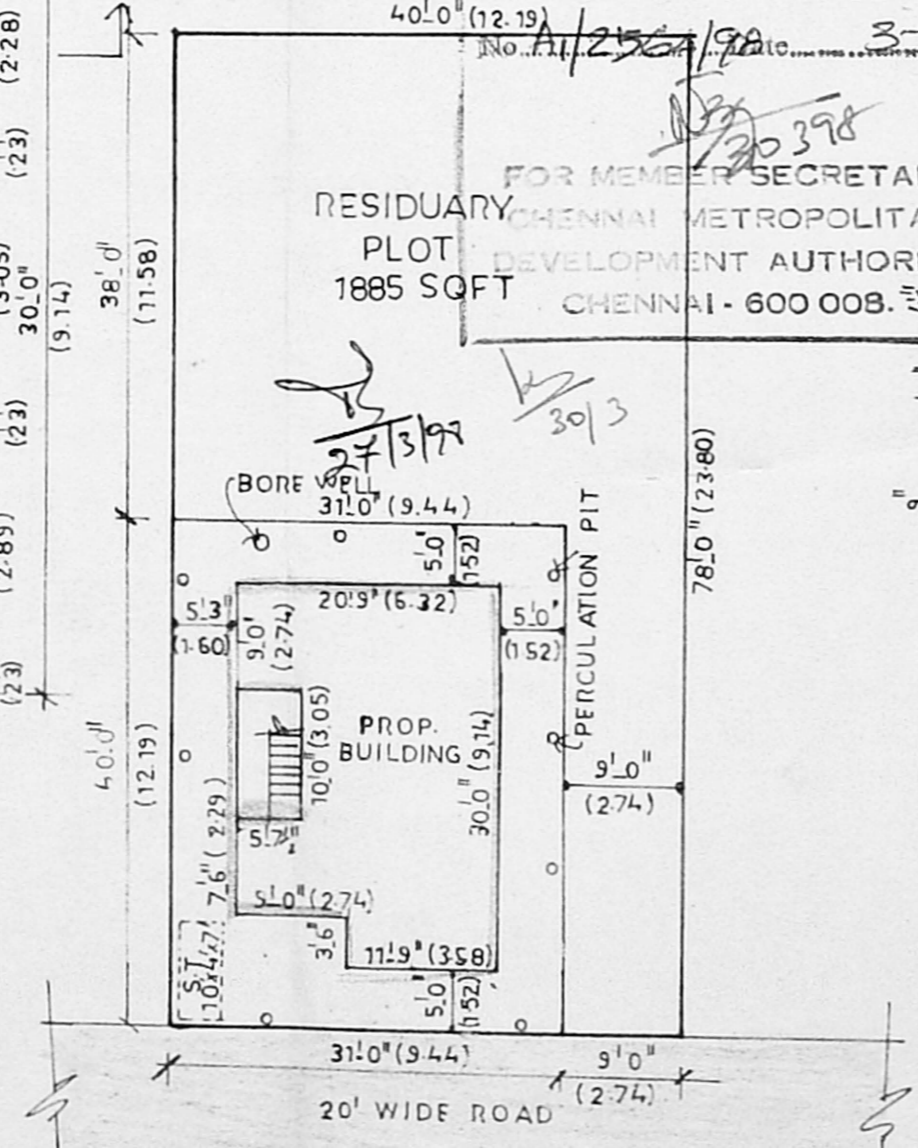

SITE PLAN SCALE: 1"=8'-0"

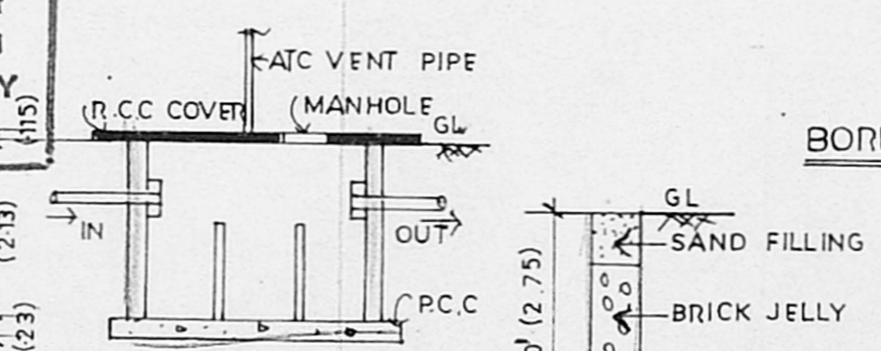

SECTION

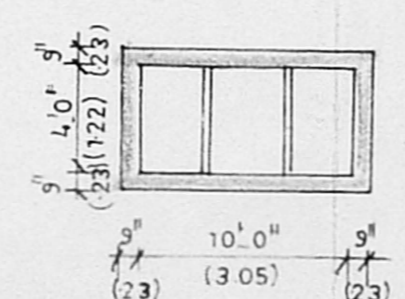

PLAN

SEPTIC TANK DETAILS

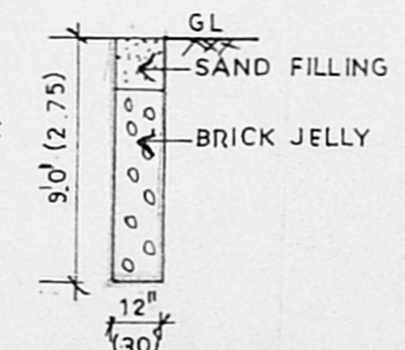

PERCOLATION PIT

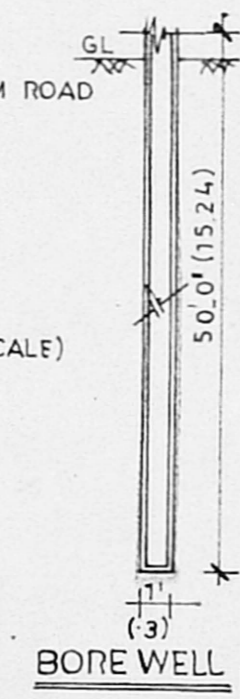

BORE WELL

SCALE: 1"=8'-0"

AREA DETAILS

PLOT AREA 1240 SQFT ; 115.24 SQM

BUILTUP AREA 591 SQFT ; 54.93 SQM

PLOT COVERAGE 48 %

F.S.I 0.48

SCHEDULE OF JOINERYS

MD MAIN DOOR	3'3" X 7'0"
D DOOR	3'0" X 7'0"
D1 DOOR	2'6" X 7'0"
W WINDOW	4'6" X 4'6"
W1 WINDOW	3'0" X 3'0"
V VENTILATOR	3'0" X 2'0"
GG GRILL GATE	3'3" X 7'0"
G GRILL	4'0" X 4'6"
G1 GRILL	6'0" X 4'6"

COLOUR INDEX

[Symbol]	PROPOSED BUILDING
[Symbol]	EXISTING ROAD
[Symbol]	SITE BOUNDARY
[Symbol]	PROPOSED ROAD

OWNER NAME: P. SANGILIMUTHU

D. MOHAN, D.C.E.
 LICENCED SURVEYOR
 REGD. No: 468
 CORPORATION OF MADRAS
 No. 1, G.S.T. Road, (Second Floor)
 TAMBARAM SANATORIUM,
 MADRAS-600 047,
 Phone: 404667